

Project

DIAGENODE

Architects

AADD - ATELIER D'ARCHITECTURE DANIEL DELGOFFE

Address

Rue Bois Saint Jean, 3, 4102 Seraing (Ougrée)

Programme

Laboratories, offices and storage area
Laboratories : classes 100,000 particles
Microbiology laboratories: containment classes L1 and L2
Biotechnology

About

Integration:
The location and morphology of the building maximizes the buildable area near the street to preserve the maximum potential for further development towards the rear part of the plot.

Levels of the building were arranged to accommodate the natural slope. The main entrance is directly visible and close to the level of the roadway, the host function is naturally developed. The secondary entrance, dedicated employees and deliveries is located at the -1, close to parking spaces.

Spatiality :
We adopted a constructive building system by framework (beams-columns) to give the greater adaptability. The central space of distribution is not a spectacular empty space. Instead, it is a friendly meeting place between users , researchers, managers, etc., to promote the informal meetings.

Identity of the building :
In response to the eclectic architecture of the surrounding buildings, the overall esthetic of the building was oriented to a clean a simple architecture. The cladding on the ground floor was made of COR -TEN steel, material that have natural appearance and color, color fits in well with the natural colors of the woodlands. Le lower level is clad of dark tone bricks.

<http://www.diagenode.com/>

Typology

Scientific research laboratory

Status

Built

Conception

2011-2015

Delivery

2013-2017

Client

Privé

Total budget

8835000

Per square meters

1450

Area

6100

Stability

BEC



rue du Nouveau Sart 8
4050 Chaudfontaine

Tél : 32 4 368 79 73

atelier@aadd.be
www.delgoffe-architecture.be

OTHER PROJECTS :

Municipal school
- 2004 2007
- Vaux-sous-Chèvremont

Community centre
- 2005-2006 2007
- Liège (Glain)

CINétique and Léona Platel school
- 2019-2021 2021
- Liège

Sports center of "l'Eau d'Heure"
- 2009-2011 2013
- Froidchapelle



Â© Alain Janssens

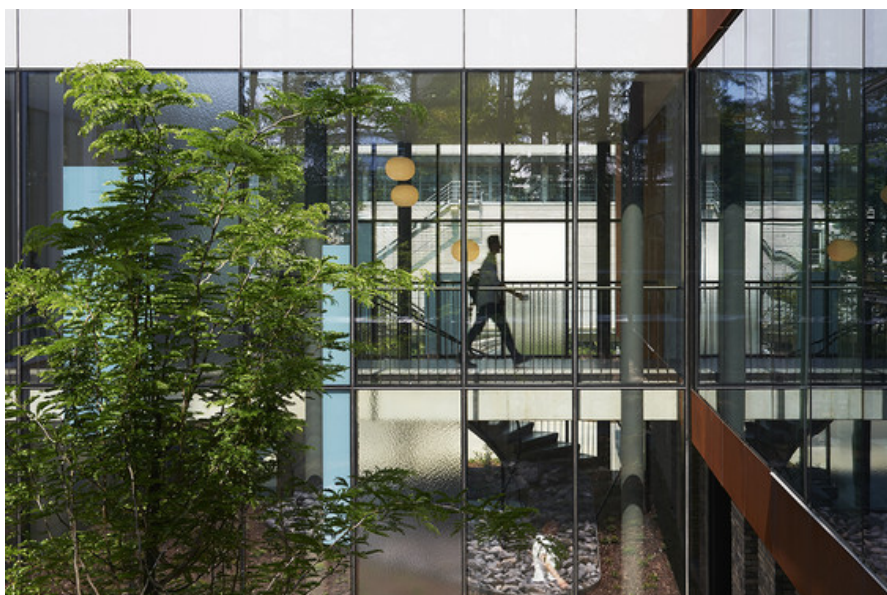

Â© Alain Janssens



Â© Alain Janssens



Â© Alain Janssens



Â© Alain Janssens