

## Project

# ROMANTIK HÔTEL LE VAL D'AMBLÈVE

Place des Guillemins, 5/4  
4000 Liège

## Architects

ARTAU, SOCIÉTÉ D'ARCHITECTURES

Tél : 32 80 33 78 94  
Fax : 32 80 33 98 30

## Address

route de Malmedy 7 , 4970 Stavelot

archi@artau.be  
www.artau.be

## Programme

Construction of a villa (14 hotel rooms and spa area). As the work had to be carried out around an existing building that was to be conserved, it has been designed around remarkable trees with close up views over the park and faraway views over the opposite side of the valley. Plays of shadows and rhythms appear thanks to the staggered balconies and gallery, the fixed or sliding openwork cladding, transparent or opaque glass. The existing hotel is transformed to offer 3 more spacious rooms and t

## OTHER PROJECTS :

Résidence Lennox  
- 2004 2006  
- Ottignies

Eco -district Sint - Jean, Engis  
- 2010 2015  
- Engis

Restauration et réaffectation de la  
chapelle des Capucins à Stavelot  
- 2008 2015  
- Stavelot

Aménagement de la Klösterbahn  
- 2010 2015  
- Eupen

## Typology

Hotels, restaurants, bars

## Status

Built

## Conception

2008

## Delivery

2008

## Client

Mme et M. Roxs

## Total budget

2000000 euros HTVA

## Per square meters

1507 euros HTVA

## Area

1 330 m<sup>2</sup>

## Stability

BEG, Bureau d'études Greisch

## Special techniques

Arcadis Engineering & Consulting

## Landscape

Artau srl d'architectures

## Others

Artau srl d'architectures (design et mobilier)



© Daylight, Jean-Luc Deru



© Artau, Soci t  d'architectures



© Artau, Soci t  d'architectures

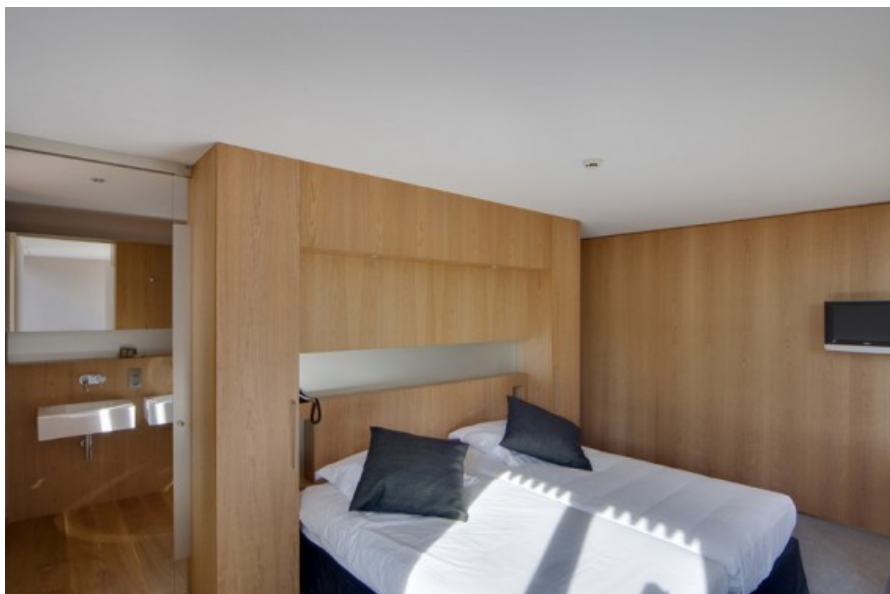

© Artau, Société d'architectures