

Project

ANETHAN

Architects

COTON_LELION_NOTTEBAERT

Address

rue d'Anethan, 1030 Bruxelles

Programme

Construction of two adjacent buildings comprising 17 apartments and two offices.

Typology

Housing (include mixed use)

Status

Ongoing building work

Conception

2008

Delivery

2011

Client

privé

Area

2700

Architects

Coton_Lelion

Stability

Jacques Dufour

rue d'Écosse 42
1060 Bruxelles

Tél : 32 2 215 41 15

xavier.lelion@gmail.com

OTHER PROJECTS :

HOTEL DU GREFFE - Parlement de la
Communauté Française de Belgique
- 2008 2009
- Bruxelles

BPS 22
- 2009
- Charleroi

KERAMIS
- 2009 2015
- La Louvière

LE 106 - Fondation Mons 2015
- 2008
- Mons



Â© COTON_LELION_NOTTEBAERT



Â© COTON_LELION_NOTTEBAERT



Â© COTON_LELION_NOTTEBAERT



Â© COTON_LELION_NOTTEBAERT

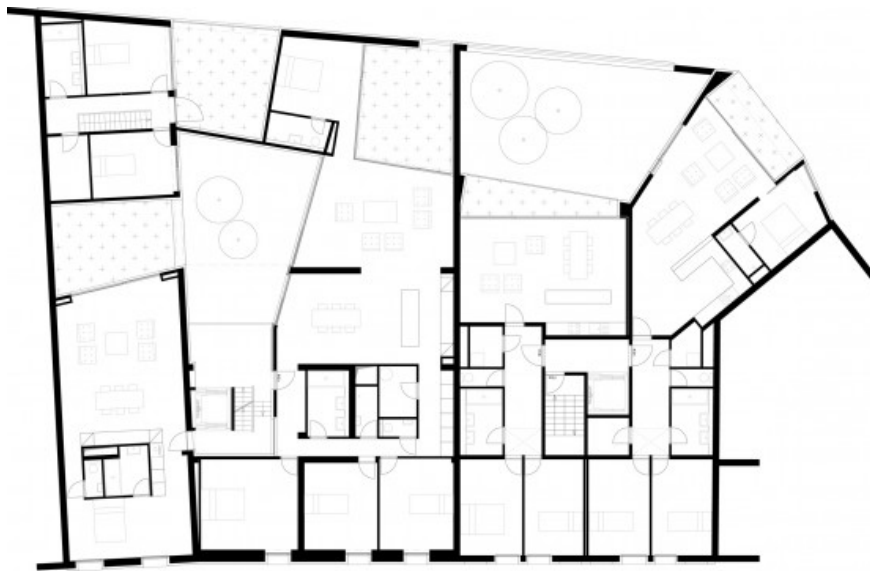

PLAN 1er ETAGE

Â© COTON_LELION_NOTTEBAERT