

Project

LA MARLETTE - PHASE 1

Architects

LEDROIT PIERRET POLET ARCHITECTES

Address

3 rue de la Marlette, 7180 Seneffe

Programme

The project consists of the restructuring of an ADEPS sports centre, from the development of the master plan to the renovation and construction of the buildings. The programme is phased in two phases and is composed as follows
Phase 1: construction of a new sports hall (to be delivered in 2021)
Phase 2: heavy renovation of the existing reception building and refectory and new construction of a boathouse.

About

The centre of La Marlette is located on the edge of the Seneffe industrial park, the Bomerée wood and the Brussels - Charleroi canal. It is a pivotal site between these three elements: the water, the industrial and agricultural area, and the forest area. The buildings are organised in scattered clusters. The gaps between the buildings are predominant. They define the landscape, the pathways and the spaces that can be used for sports and meetings.
Our study led us to rehabilitate the reception building, the accommodation and the director's house and to rebuild the sports hall and the boathouse, which are completely obsolete. The project highlights the often forgotten qualities of the buildings, discovering their volumes, structures, rediscovering the views they provide. Although each building assumes its own typology, the preserved and new buildings form a homogeneous whole. The white brick, concrete and wood of the reception building are used in the new buildings.

The entire restructuring is based on an environmental approach. The choice to keep the buildings allows the carbon footprint and construction waste to be limited. The new buildings are compact and take advantage of the sun's path, in a bio-climatic logic. The landscaping integrates rainwater management...

Typology

Sport

Status

Ongoing building work

Conception

2016-2023

Delivery

2021

Client

Fédération Wallonie Bruxelles

Total budget

9 330 052

Area

5174

Stability

Greisch

Special techniques

DTS

rue de Lisbonne 22
1060 Bruxelles

Tél : 32 2 513 09 58

info@lpparchitectes.be
<http://www.lpparchitectes.be>

OTHER PROJECTS :

Inside-Outside private house
- 2005 2007
- Bruxelles (Molenbeek-Saint-Jean)

Private house Nuit blanche
- 2004 2008
- Bruxelles

Cygnès-Digue: housing and public facilities
- 2005 2014
- Bruxelles

Nurcery + multiple-unit residential housing
- 2009 2012
- Saint-Gilles



omnisports hall - north east corner - entrance
Â© SÃ©verin Malaud



omnisports hall - west side - changing rooms
Â© SÃ©verin Malaud

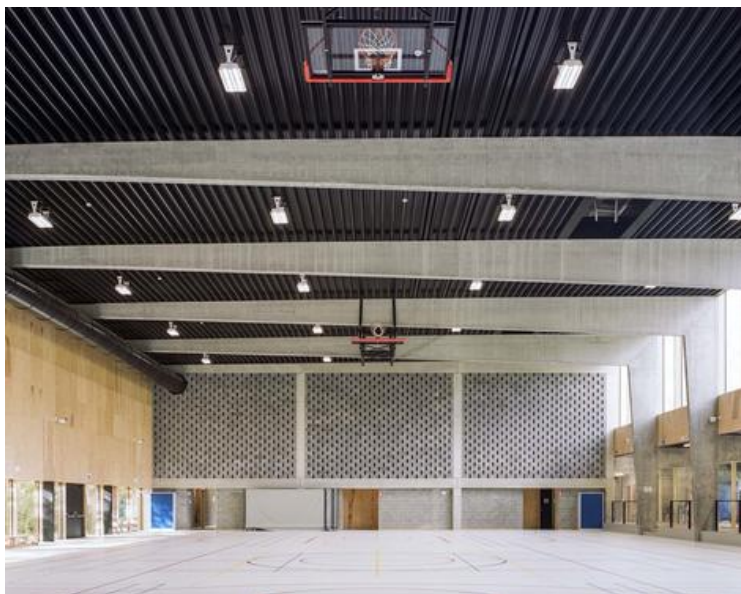

omnisports hall
 Â© SÃ©verin Malaud



View towards the climbing tower from the sports hall
 Â© SÃ©verin Malaud



fitness room adjacent to the sports hall
 Â© SÃ©verin Malaud