

Project

15(29) A SCHOOL

Architects

A PRACTICE.

Address

Rue de la Providence 12, 6041 Gosselies

Programme

Construction of a primary school and a sports hall

Typology

Education

Status

Ongoing building work

Conception

2017

Delivery

2022

Client

Ministère de la Communauté française, Administration générale des Infrastructures

Total budget

4.448.000 ?

Per square meters

1.390

Area

3.200 m²

Stability

Ney & Partners Wow

Special techniques

Cenergie

Boulevard du midi 25-27
1000 Bruxelles

Tél : 0032 2 732.18.56
Fax : 0032 2 732.18.56

office@a-practice.be
www.a-practice.be

OTHER PROJECTS :

04. a loft

- 2011

- Bruxelles (Ixelles)

10(02) a cultural building

- 2011

- Tournai

10(03) a square

- 2010

- Bruxelles (Molenbeek-Saint-Jean)

12(05) a scenography

- 2013

- Bruxelles

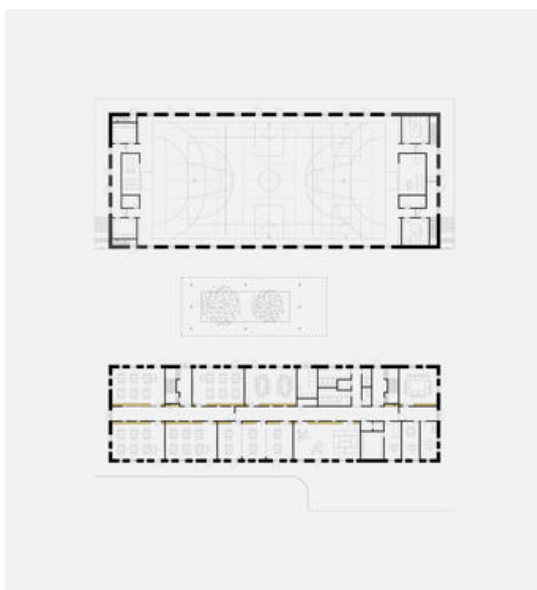

Ground floor
Â© a practice.

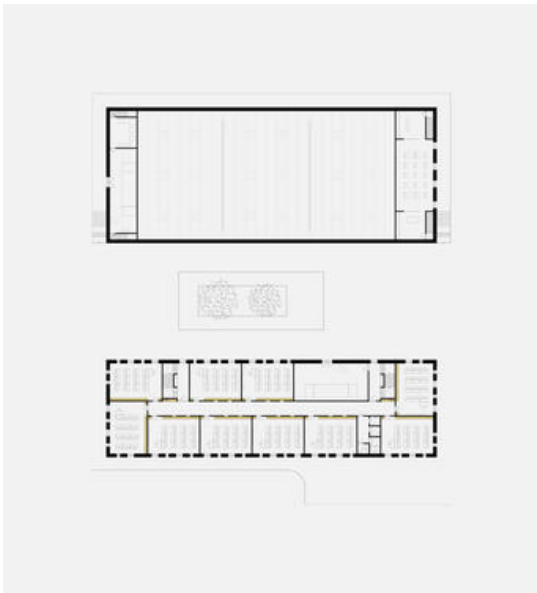

First floor
Â© a practice.

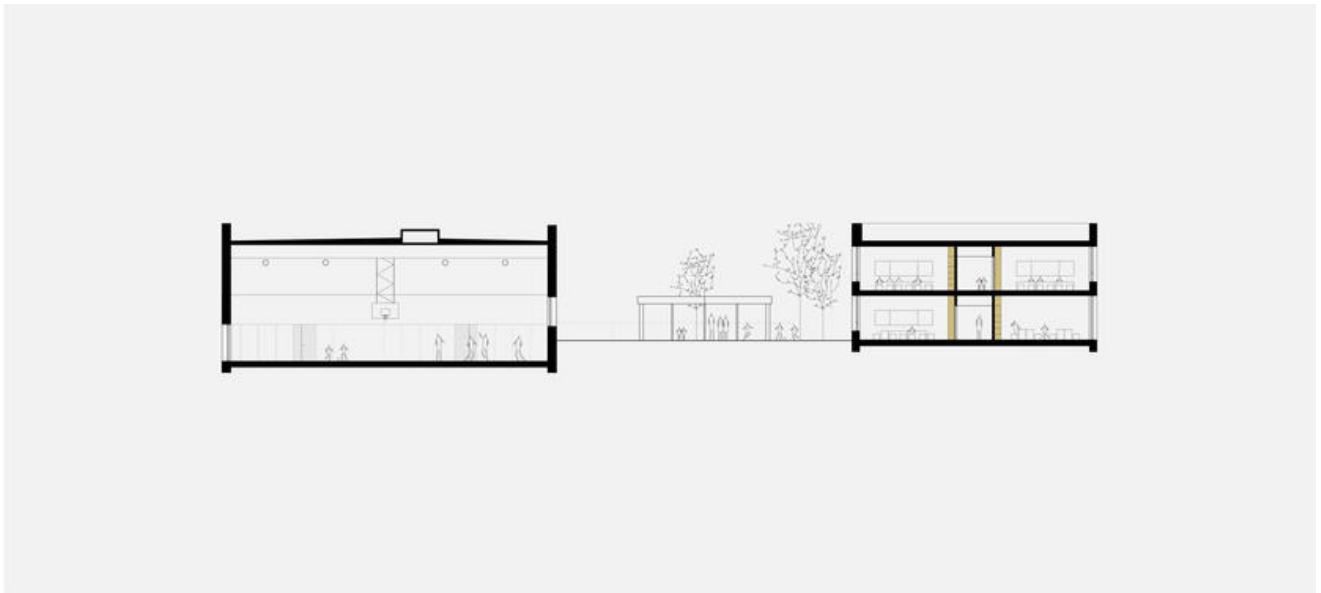

Section
Â© a practice.