

Project

JEWISH MUSEUM OF BELGIUM

Architects

ADN ARCHITECTURES

Address

Rue des Minimes 21, 1000 Bruxelles

Programme

1. Keep the monumental façade as it stands (not listed as a classified monument) and the current calibre.
2. Register the presence of the building-museum within its urban environment, connected with both the Sablon and the Palace of Justice.
3. Create a multipurpose room in the patio.
4. Acknowledge the museum project established by the scientific team to allow the general public to discover Jewish heritage based on different themes.

About

The project links the two entities (Minimes and Samaritaine) while maintaining a courtyard through a hollowed area (multipurpose space) naturally lit by its edges. It opens on the cityscape as a breath between the two and a reminder of the location of the museum in its Brussels context. The volume is cut through from side to side (from the ground floor's sky to the roof's sky) by six beams called "idioblogs" (decomposition / recombination of the Star of David), which act as light conduits, as articulators of space and visual sequences. These beams pass each other by, cross one another, over and under, welcome inquisitive eyes, instill the (real) vertigo of (potential) curiosity.

Typology

Culture

Status

Ongoing building work

Conception

2011- ...

Client

Musée Juif de Belgique

Total budget

5.000.000

Per square meters

1713

Area

3000

Co-author

Archiscénographie

Co-author

Atelier d'Architecture Matador

Stability

Delvaux

Special

Détang

techniques

Acoustic

Daidalos-Peutz

Charles Mazé - Coline Sunier

Others

Bureau Bouwtechniek

adn

Rue des Tanneurs 54
1000 Bruxelles

Tél : +32 (0)2 213 86 51
Fax : +32 (0) 2 213 86 52

a@a-dn.be
www.a-dn.be

OTHER PROJECTS :

KRA1 House
- 2010
- Kraainem

VDH House
- 2017 2019
- Bruxelles

Les Tanneurs Theatre
- 2011
- Bruxelles

LAR House
- 2009
- La Roche-en-Ardenne



© adn architectures

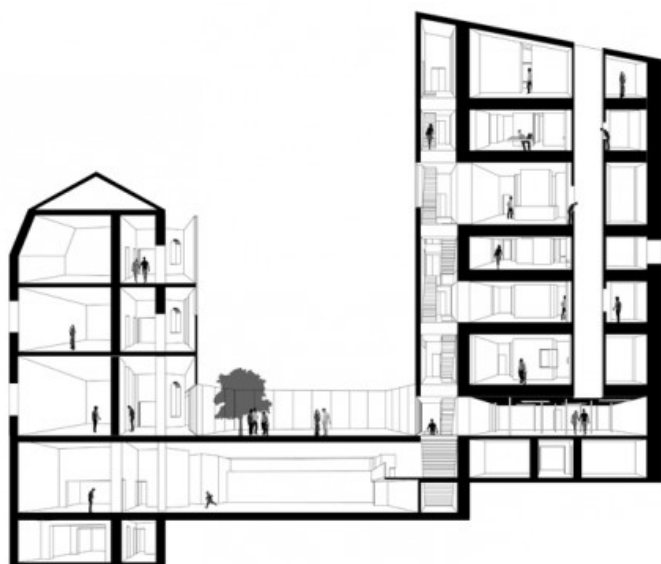

© adn architectures

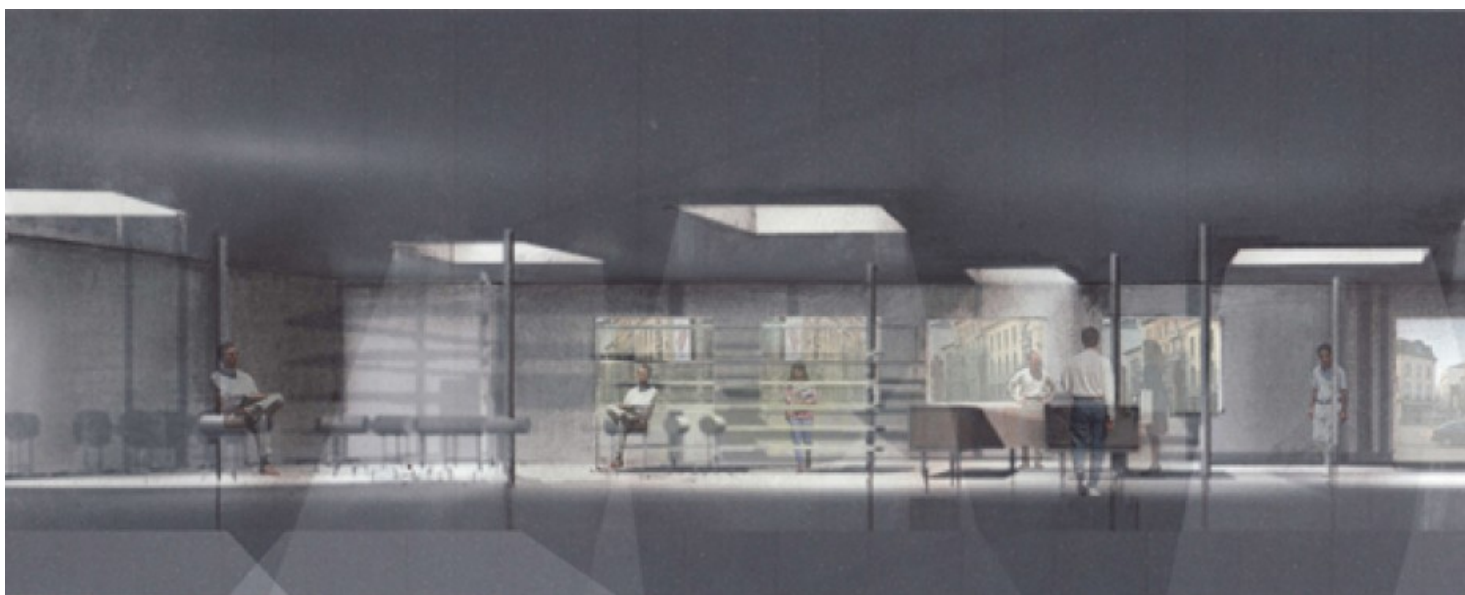

© adn architectures

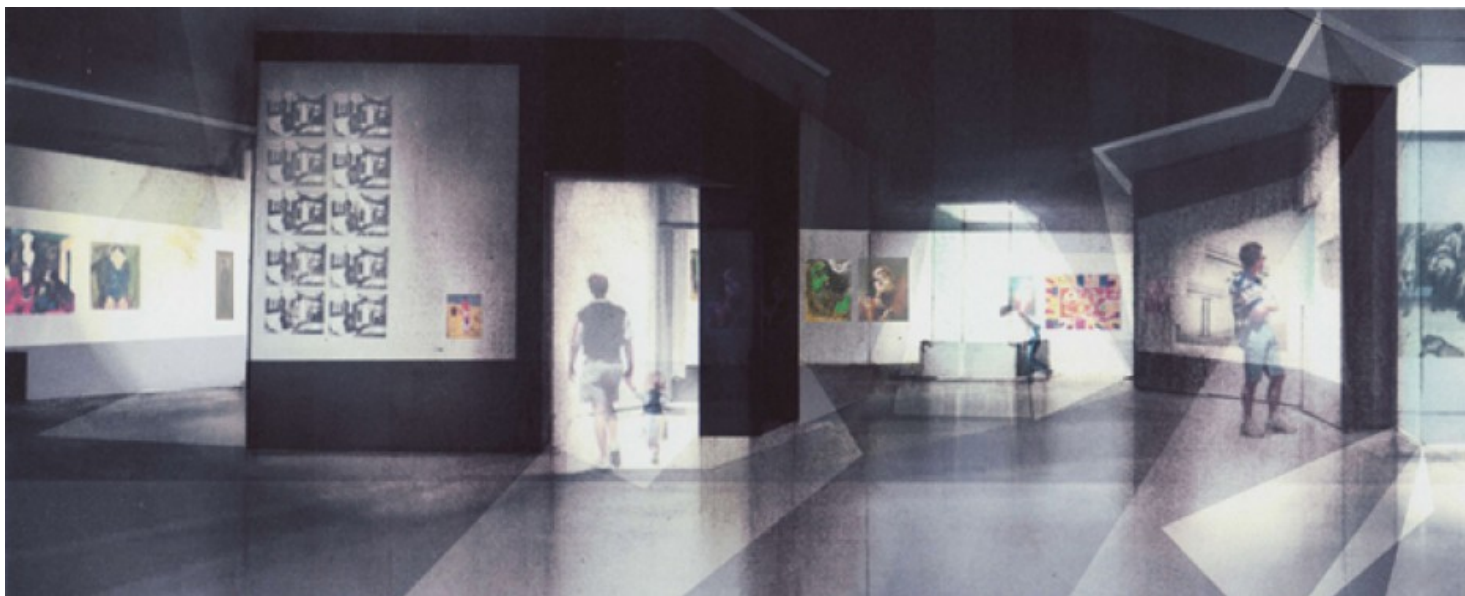

Â© adn architectures



Â© adn architectures