

Project

# MONTE CARLO

Architects

OPLA ARCHITECTURE

Address

1190 Bruxelles

Programme

TYPE: REFURBISHMENT OF A BUILDING FOR  
HOUSING, ATELIER AND RECORDING STUDIO  
CLIENT: PRIVATE  
SURFACE: 200 m<sup>2</sup>  
LOCATION: FOREST  
DATE OF PROJECT: 2015

About

The building is located in the heart of the block, in direct contact with gardens, garden annexes and blind walls, and is positioned as a volume strongly embedded between various other existing volumes.

The multiple differences of interior levels, in cascade, benefit from very ample ceiling heights, constituting one of the spatial richness of the current building. This richness is reinforced by the fact that natural light is strongly limited, emphasizing a very marked contrast of light and dark interior zones, recreating a very intimate atmosphere.

This existing morphology, although extremely marked and constraining, is the living heart of the atmosphere of the place, and constitutes the cornerstone of the architectural party developed in this project.

The existing roof heights and volumetry are therefore deliberately not significantly modified. The major existing structural elements are preserved. The openings to the exterior remain limited to their strict minimum.

We chose to create an open-air patio at the highest point of the floor levels, where natural light and exterior views were lacking. This generous amount of light, via large bay windows, can easily be modulated by shutters or curtains to preserve the contrasts of light and shadow within the volume.

Translated with [www.DeepL.com/Translator](http://www.DeepL.com/Translator) (free version)

Typology

Private houses

Status

Built

Conception

2016

Delivery

2019

Client

prové

Area

200



Quai Fernand Demets, 55  
1070 Bruxelles

info@op-la.be  
[www.op-la.be](http://www.op-la.be)

OTHER PROJECTS :

YOGAROOM  
- 2015 2016  
- Bruxelles

Mc Gregor & Gaastra  
- 2011 2012  
- Anvers

Fablab Cityfab1  
- 2017 2018  
- Bruxelles

Tervuren JP  
- 2017 2017  
- Bruxelles



Â© oPla architecture





Â© oPla architecture

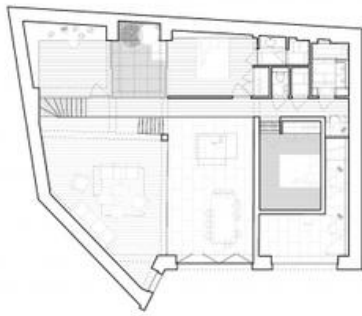

Â© oPla architecture



+2,95 m  

Â© oPla architecture



Â© oPla architecture