

Project

YOGAROOM

Architects

OPLA ARCHITECTURE

Address

Rue Defacqz 80, 1060 Bruxelles

Programme

TYPE: REFURBISHMENT A COMMERCIAL SPACE INTO A
YOGA CENTRE >> YOGAROOM BRUSSELS
CLIENT: PRIVATE
SURFACE: 500m²
LOCATION: Rue Defacqz 80 - 1060 Bruxelles
DATE OF PROJECT: 2015
COLLABORATOR: FABIEN DAUTREBANDE, PEDRO
MONTEIRO, ANA MARTINS, ELISE MERVEILLE
STATUS: DELIVERED



Typology

Sport

Status

Built

Conception

2015

Delivery

2016

Client

Privé

Quai Fernand Demets, 55
1070 Bruxelles

info@op-la.be
www.op-la.be

OTHER PROJECTS :

Mc Gregor & Gaastra
- 2011 2012
- Anvers

Fablab Cityfab1
- 2017 2018
- Bruxelles

Tervuren JP
- 2017 2017
- Bruxelles

Pedro de Sousa

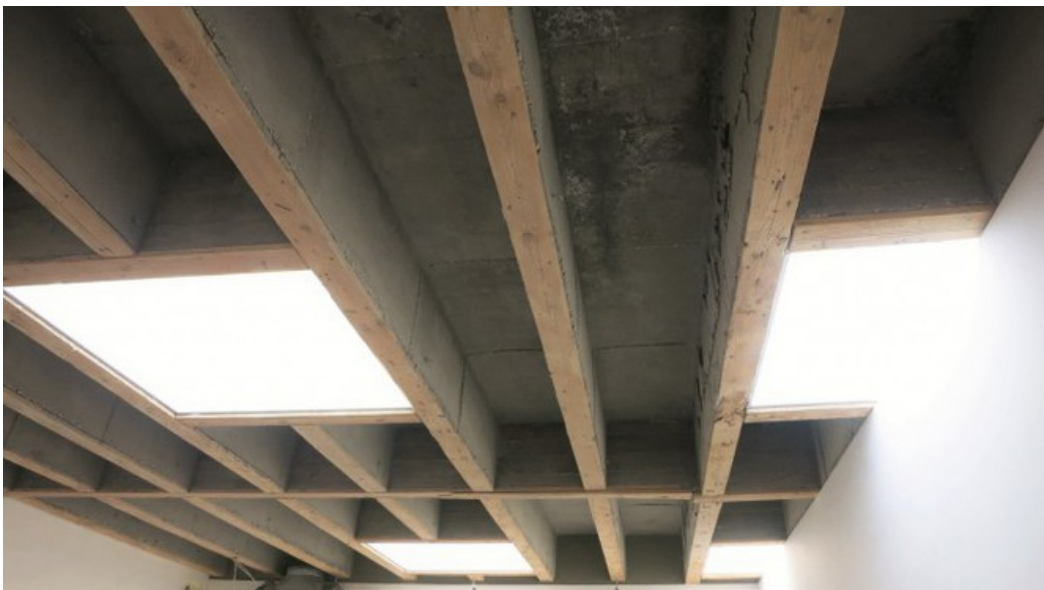

Â© oPla architecture sc prl

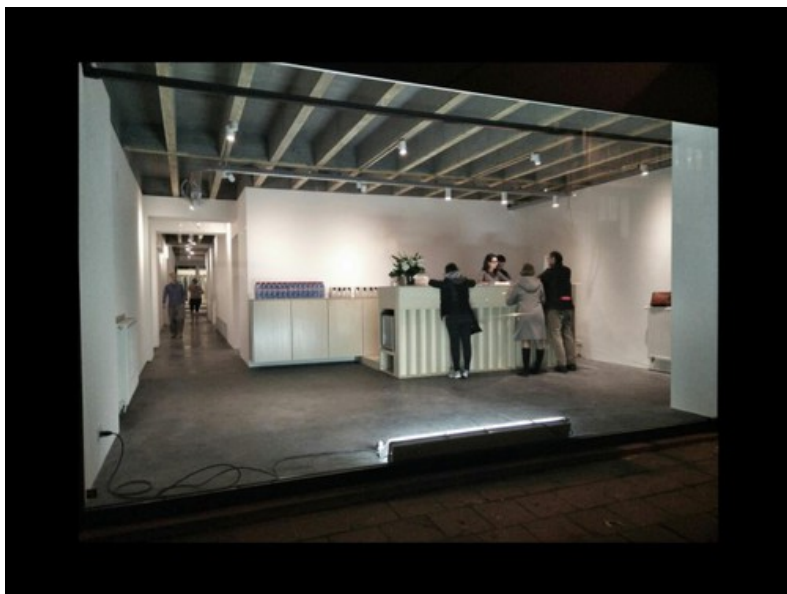

© oPla architecture sc prl

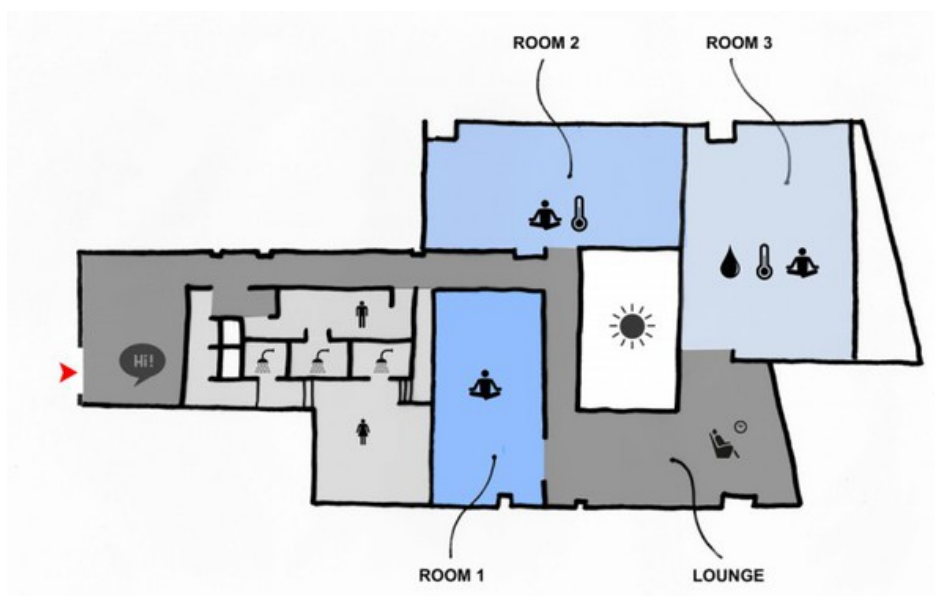

© oPla architecture sc prl

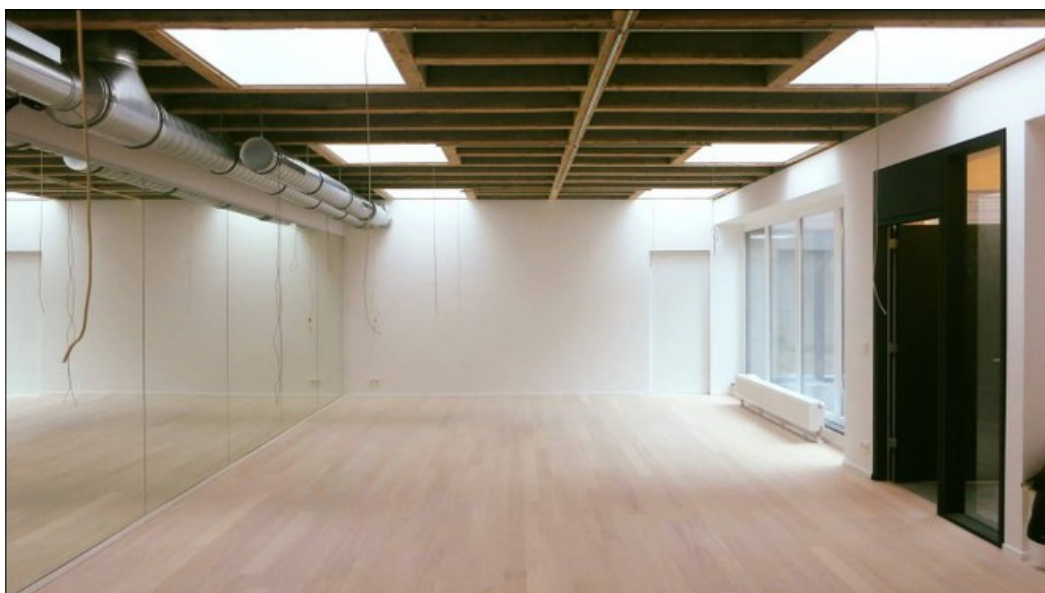

© oPla architecture sc prl

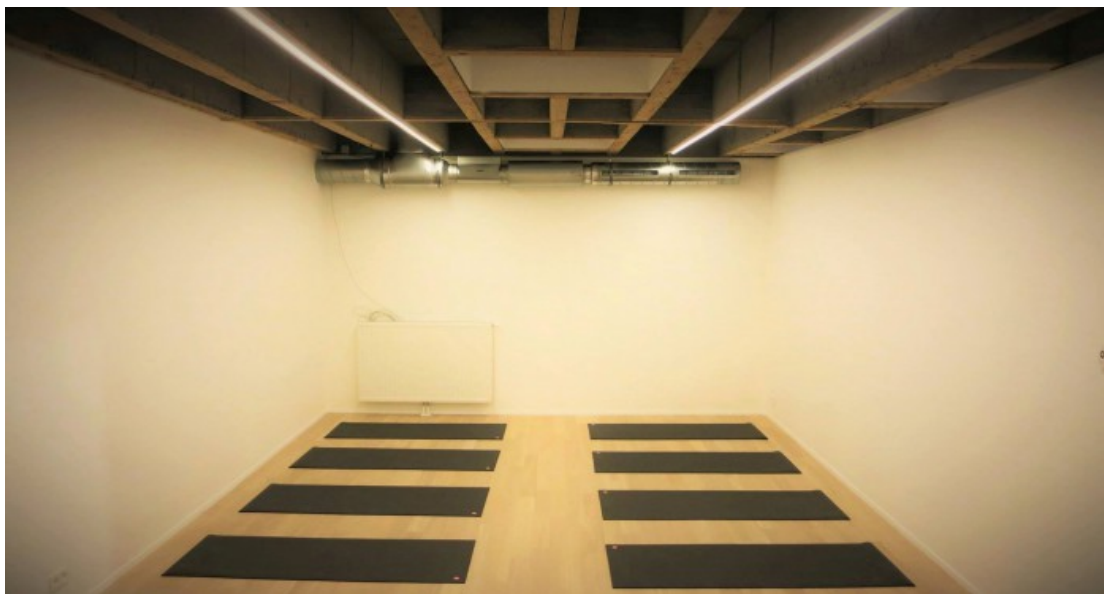

Â© oPla architecture sc prl