

Project

1214_DU_COLLEGE

Architects

VAN DER PLANCKE ARCHITECTE S.R.L.

Address

Rue du Collège Saint-Michel, 1150 BRUXELLES
(Woluwe-Saint-Pierre)

Programme

The project covers an area of approximately 375.00 m² with three-bedroom flats.

About

"...an exciting dialogue between volumes and materials."

03/9, Avenue des Gaulois
1040 BRUXELLES (Etterbeek)

Tél : +3225140142

info@vaa-architecture.com
www.vaa-architecture.com

OTHER PROJECTS :

1305_DOUCHEFLUX
- 2014 2018
- BRUXELLES (Anderlecht)

_A DIALOGUE BETWEEN VOLUMES AND MATERIALS

The relatively simple front façade provides a link between two adjoining buildings of very different architecture and height. The building on the right, which is listed as a monument, also has a large glass roof that housed a painter's studio. The dialogue is ensured by the masses of brick sections offering strong plastic and the brilliance and geometry of the glass parts reinforced by the railings. The more daring rear facade is centred on a central fault line that runs from bottom to top.

_APPROACH

Approach taking into account important integration constraints in relation to its built environment. Indeed, the land is located in the protected area of the Palais STOCLET (World Heritage Site - UNESCO) and next to the former home of the Belgian symbolist painter Emile FABRY, whose facade and glass roof of the studio are listed.

In addition, the construction techniques and equipment take into account the high constraints in terms of Energy Performance of Buildings imposed by the passive standards of the Brussels Capital Region.

Finally, the narrowness of the land and the high value of the property have led to innovative spatial and organisational solutions such as the installation of all the living rooms below the level of the rear garden. A large curtain wall frame of almost 7.00 metres high provides the link with the ground floor and ensures the important d

Typology

Housing (include mixed use)

Status

Built

Conception

2016

Delivery

2019

Client

QUARTET s.r.l.

Total budget

880.000,00

Per square meters	2.750,00
-------------------	----------

Area	320
------	-----

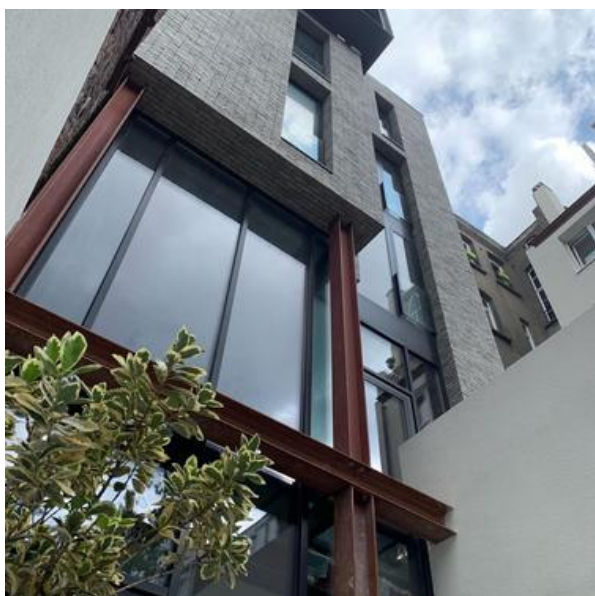

Rear facade
Â© van der Plancke architecte s.r.l.



Front facade
Â© van der Plancke architecte s.r.l.



Â© van der Plancke architecte s.r.l.